2023
CORMORANT II
CORMORANT II
GALAPAGOS CATAMARAN

CORMORANT II LUXURY GALAPAGOS ISLANDS CATAMARAN

★★★★★

The Cormorant II is our brand new luxury mega-catamaran equipped with ample cabins and the most sophisticated design to provide the smoothest of sailing throughout the Galapagos seas.

AN ECO-FRIENDLY LUXURIOUS WAY TO EXPLORE THE GALAPAGOS

- ✓ *Newest Catamaran in Galapagos*
- ✓ *All cabins with Private balconies*
- ✓ *Panoramic & spacious cabins*
- ✓ *Comfortable & modern design*

UPPER DECK JACUZZI SUITE (x2)

- Area 370 ft² / 35 m² (including balcony)
- 1 King Size bed
- TV and DVD in the room
- Panoramic windows
- Private balcony
- Private jacuzzi

UPPER DECK SUITE (x3)

- Area 334 ft² / 31 m² (including balcony)
- 2 Twin Beds (can be converted into California King Size)
- TV and DVD in the room
- Panoramic windows
- Private balcony

MAIN DECK SUITE (x4)

- Area 592ft² / 55m² (suites 1 & 2), 560ft² / 52m² (suites 3 & 4)
- 2 Twin Beds (can be converted into California King Size)
- TV and DVD in adjacent room
- Panoramic windows
- Private balcony

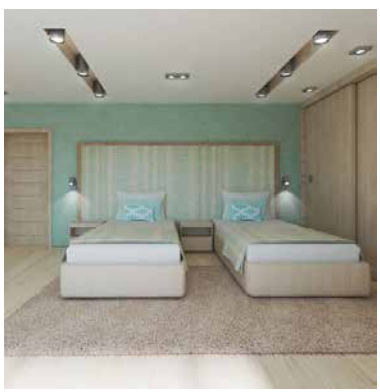

CORMORANT II CATAMARAN TECHNICAL SPECIFICATIONS

CONSTRUCTION	2023
LENGTH	148ft (45m)
BEAM	44.3ft (13.5m)
DRAFT	5 ft (1,40 m)
SPEED	16 knots
CAPACITY	16 passengers
EXTERIOR	Naval Aluminium, GFRP
GENERATORS	3 generators of 100 KW each
CREW	9 members + 1 Cruise Director + 1 Guide

ACCOMMODATION

- **Main Deck:** 4 Suites (two of 592ft²/ 55m² and two of 560ft²/ 52m²)
- **Upper Deck:** 5 Suites (three of 334ft²/ 31m² and two of 370ft²/ 34m²) and Gym
- **Sun Deck:** Jacuzzi (Please check with your Guide and Cruise Director for our Jacuzzi schedules.)

*All cabins with private balconies, private bathrooms, hot water and air-conditioning. Cabin size includes balcony.

SAFETY & NAVIGATION

- 2x 25-man life raft
- Navtex
- 2 GPS
- Depth Sounder
- 2 naval radars
- Fire detection and prevention systems, etc.

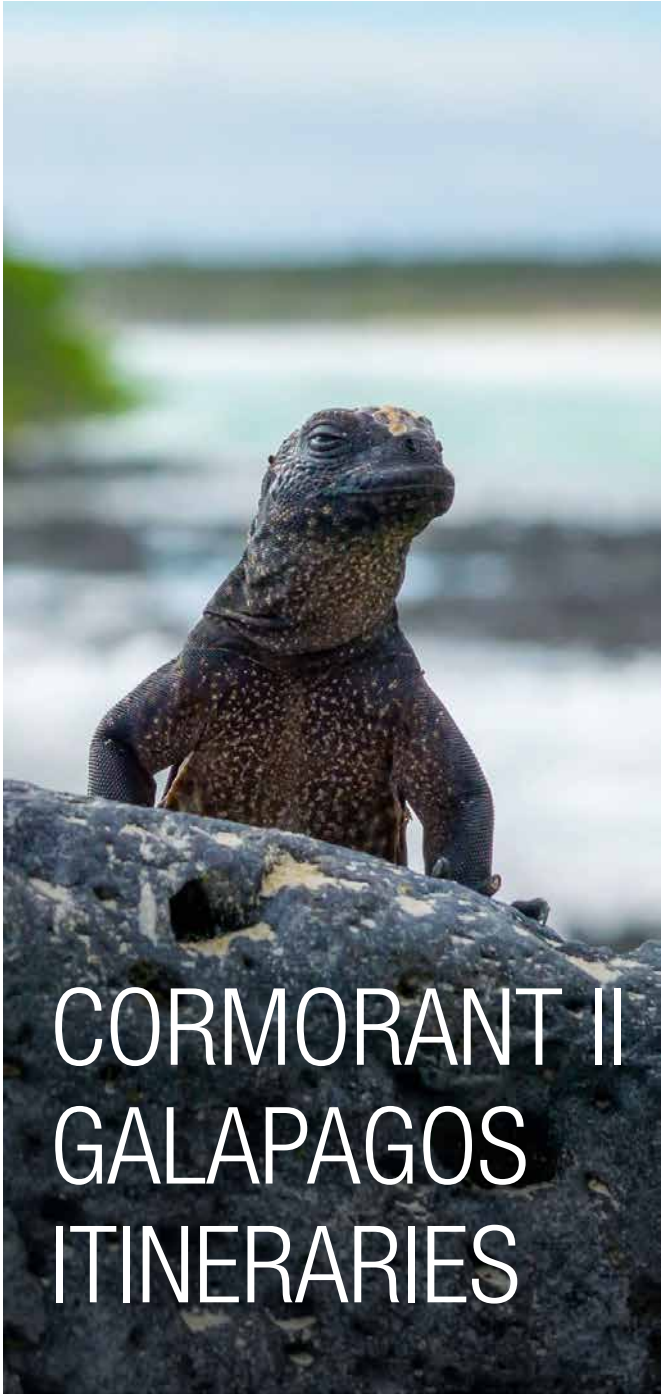

CORMORANT II GALAPAGOS ITINERARIES

8 DAY CRUISE (A)	Sat	am	Arrival to Baltra Airport: Transfer to boat	5 DAY CRUISE
		pm	Santa Cruz: Bachas Beach	
	Sun	am	Bartholomew Island	
		pm	Santiago Island: Sullivan Bay	
	Mon	am	South Plaza Island	
		pm	Santa Fe Island	
	Tue	am	San Cristobal: Witch Hill	
		pm	San Cristobal: Pitt Point	
	Wed	am	San Cristobal: Tortoise Breeding Center	
		pm	San Cristobal: Lobos Island/Kicker Rock	
	Thu	am	Española: Suarez Point	4 DAY CRUISE
		pm	Española: Gardner Bay	
	Fri	am	Floreana: Champion I./Cormorant Point	
		pm	Floreana: Post Office Bay/Baroness Viewpoint	
	Sat	am	Santa Cruz: Tortoise Breeding Center	
		pm	Santa Cruz: Twin Craters/Highlands	
8 DAY CRUISE (B)	Sun	am	Isabela: Tintoreras/Sierra Negra Volcano	8 DAY CRUISE (B)
		pm	Isabela: Wetlands / Breeding Center	
	Mon	am	Isabela: Moreno Point	
		pm	Isabela: Elizabeth Bay	
	Tue	am	Fernandina: Mangle Point	
		pm	Isabela: Urbina Bay	
	Wed	am	Fernandina: Espinosa Point	
		pm	Isabela: Vicente Roca Point	
	Thu	am	Santiago: Egas Port	
		pm	Santiago: Buccaneer C./Espumilla Beach	
	Fri	am	Genovesa: El Barranco	
		pm	Genovesa: Darwin Bay	
	Sat	am	North Seymour Island	
		pm	Transfer to Baltra Airport	

8-Day Cruise "A"
Saturday - Saturday

8-Day Cruise "B"
Saturday -Saturday

5-Day Cruise
Saturday - Wednesday

4-Day Cruise
Wednesday - Saturday

● Arrival ● Visitor Site ● Departure ✈ Airport

*Itineraries subject to change without previous notice.

CORMORANT II DECKPLANS

MAIN DECK

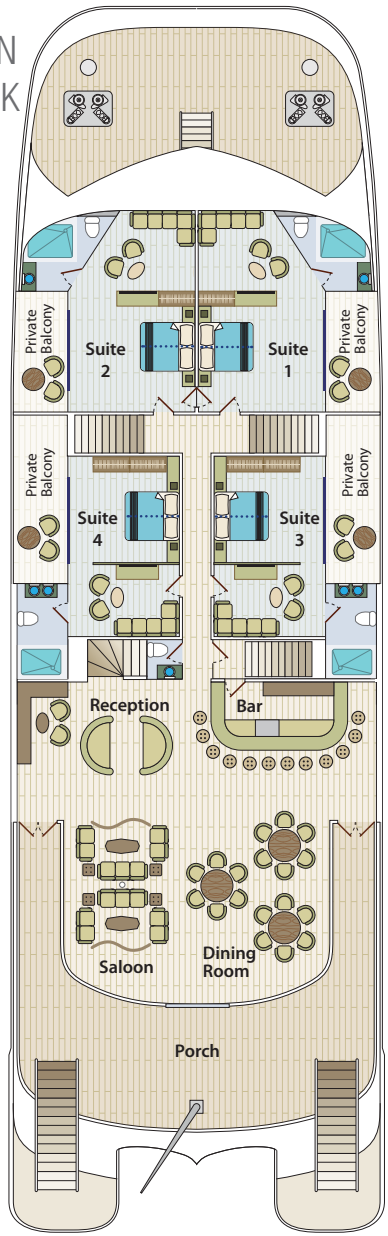

UPPER DECK

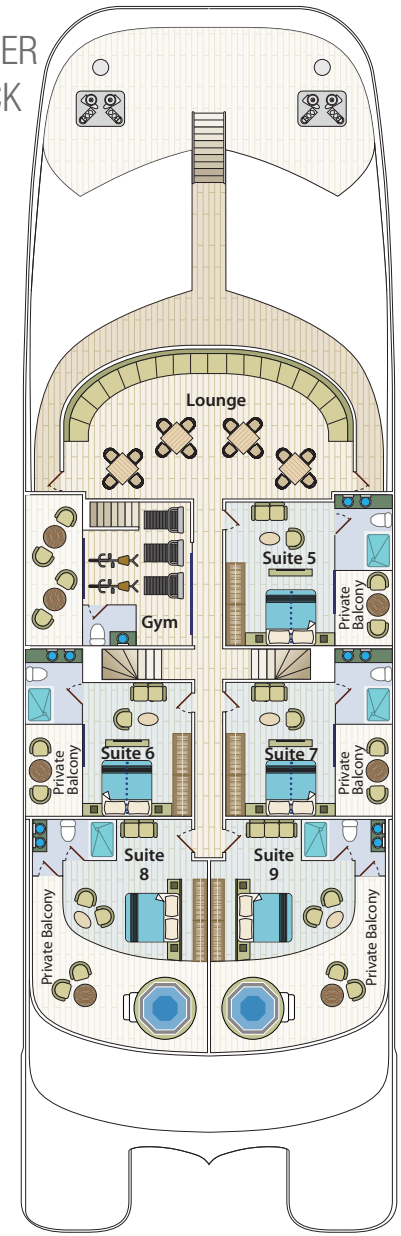

SUN DECK

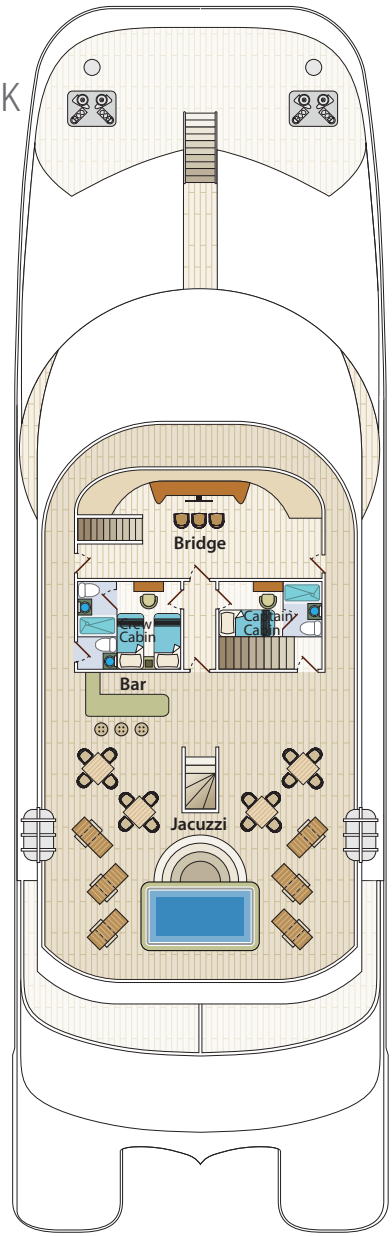

⚠ Escape routes are posted in each cabin. Please take the time to review these carefully.

CORMORANT II

GALAPAGOS CATAMARAN

www.cormorant-ii-cruise.com

VITA: 11-04-2022